

N

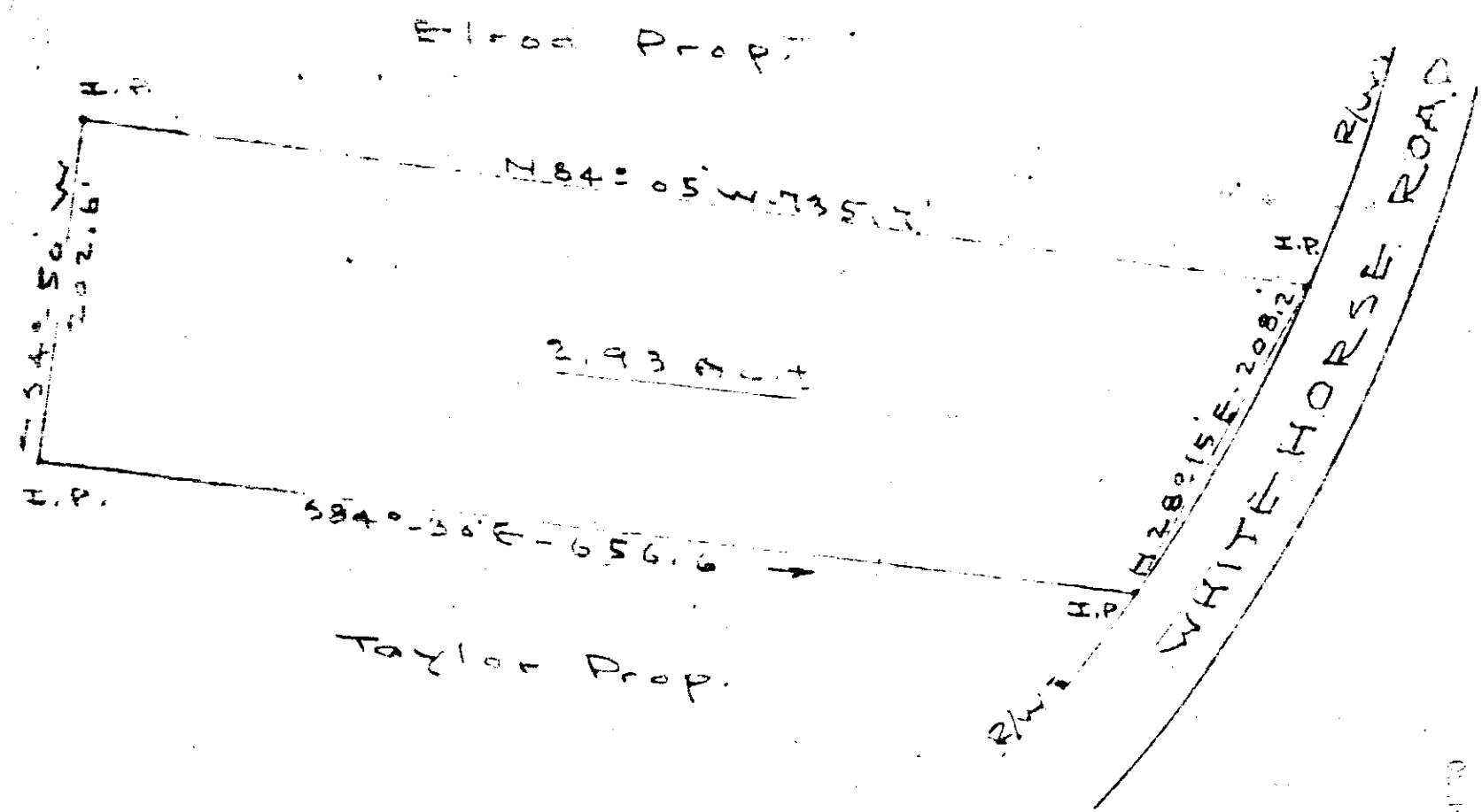

Taylor Prop.

EDWARD P. LAW OF  
 WHITE HORSE ROAD  
 OCT. 20 - 56 - STATE

MAILED  
 31116

119-111

.50

J.C. Hill - L.S. 800

31066 Filed This 4 day of May 19 54  
 And Recorded in Vol. 555 Page 119 at 2:45 PM

*[Signature]*  
 Register Mesne Conveyance Greenville County, S. C.